

COMUNE DI SPELLO

REGIONE UMBRIA

OGGETTO:

PROLUNGAMENTO SENTIERO ESCURSIONISTICO
ACQUEDOTTO ROMANO
MEDIANTE COLLEGAMENTO
SENTIERI CAI 350 e 352

COMMITTENTI:

COMUNE DI SPELLO

VARIANTE IN CORSO D'OPERA N°1

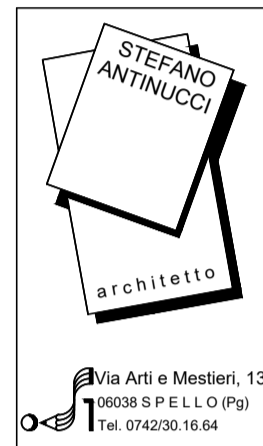

DATA: 04/09/2021

CONTENUTO: AREA A CAMPEGGIO	TAVOLA
-EDIFICIO CAMPEGGIO , PIANTE, PROSPETTI 1:100 -SUPERFICIE LOTTO CON INTERVENTI -PLANIMETRIA CATASTALE	7v

ALLEGATO "A"
UBICAZIONE DELL'INTERVENTO CAMPING
SUBASIO
Foglio n°13 part. 137 -138
Foglio n°24 part. 31



PIANTA

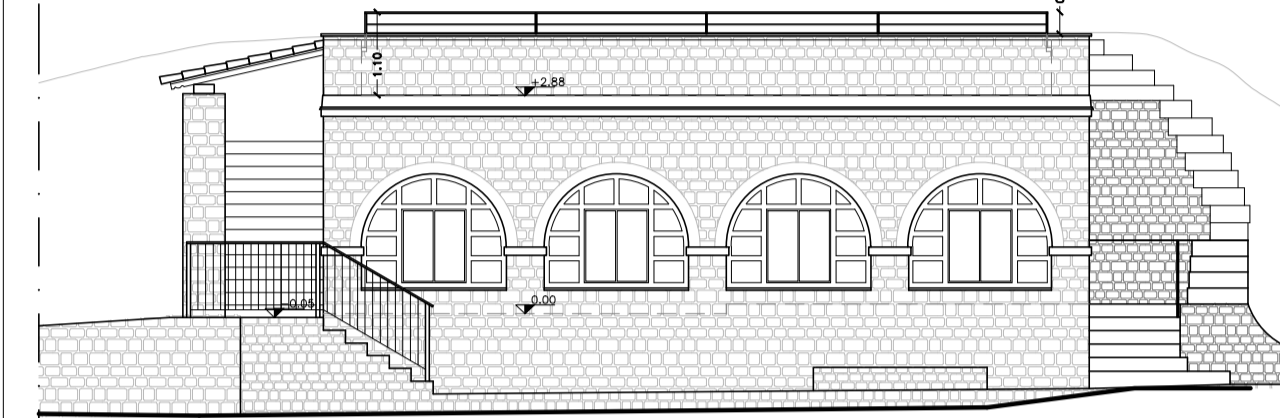
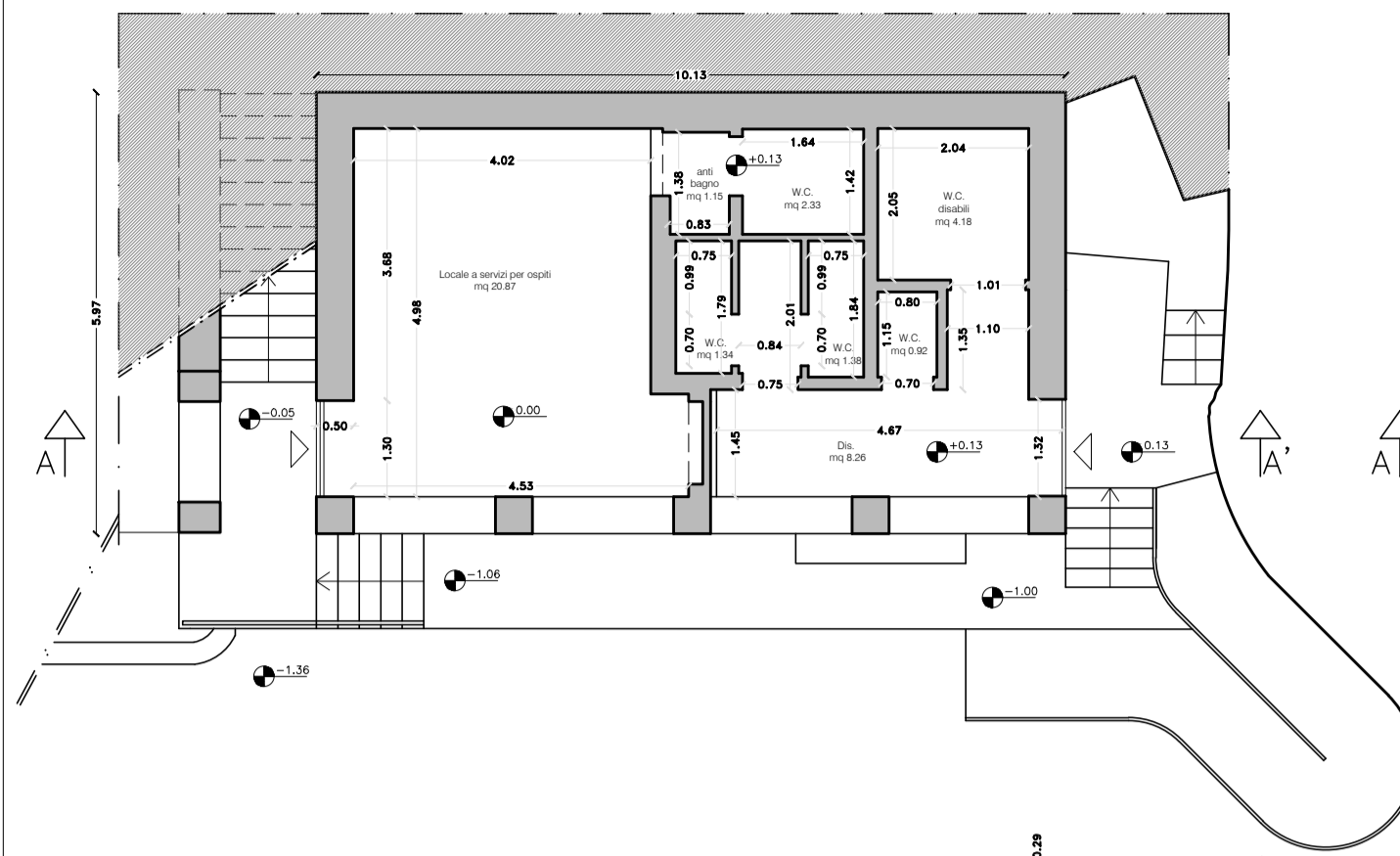

PROSPETTO PRINCIPALE

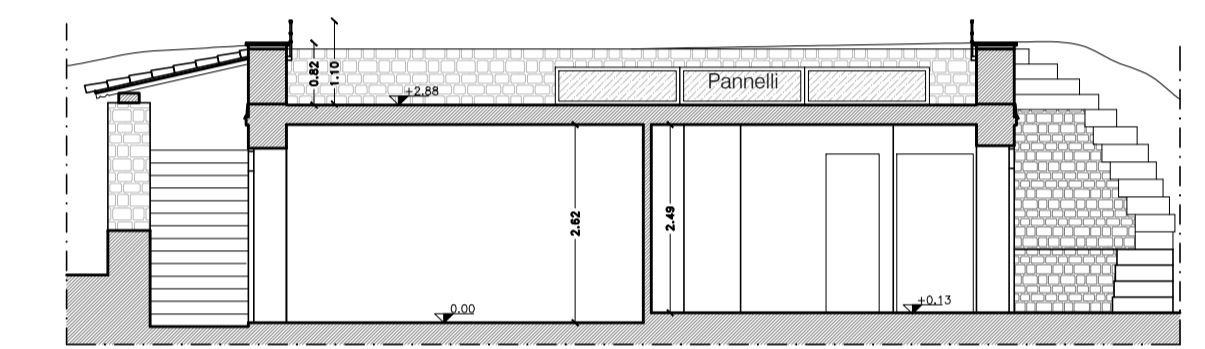

SEZ. A-A'

LIVELLO COPERTURA

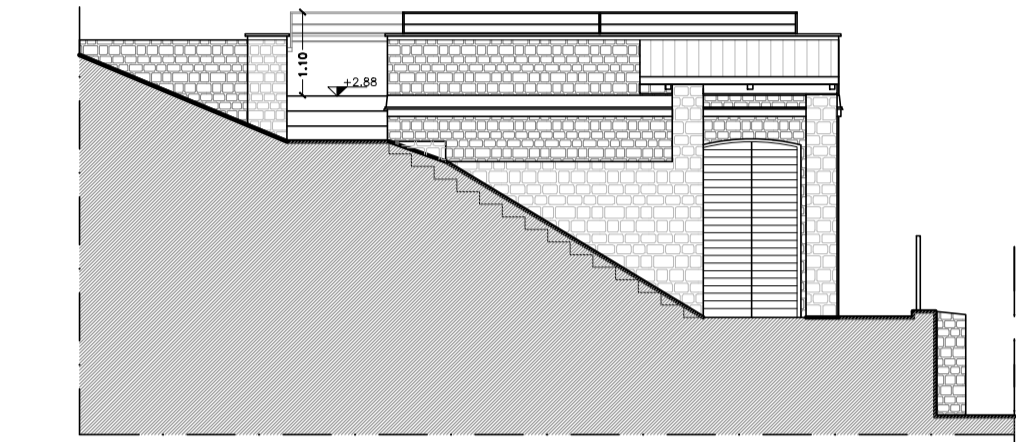
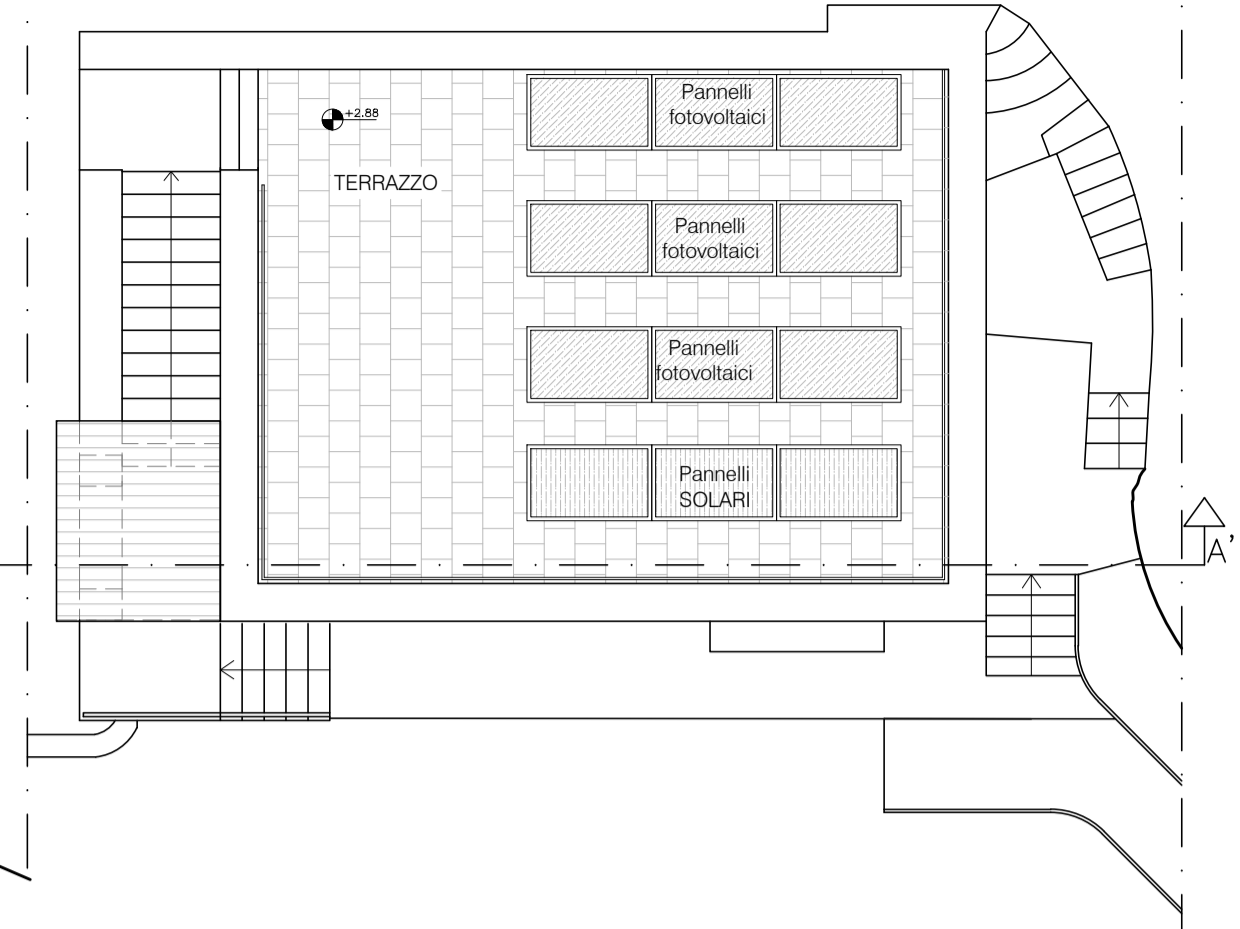

PROSPETTO SINISTRO

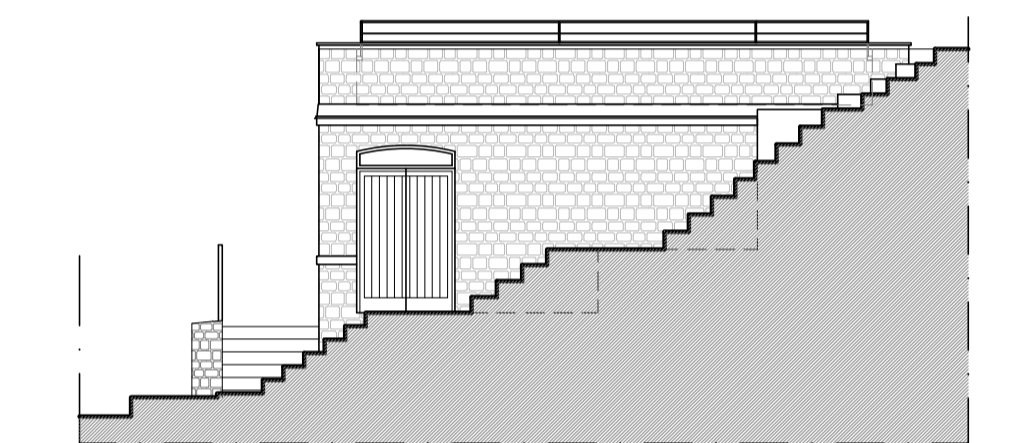

PROSPETTO DESTRO

PROGETTO APPROVATO

PLANIMETRIA GENERALE

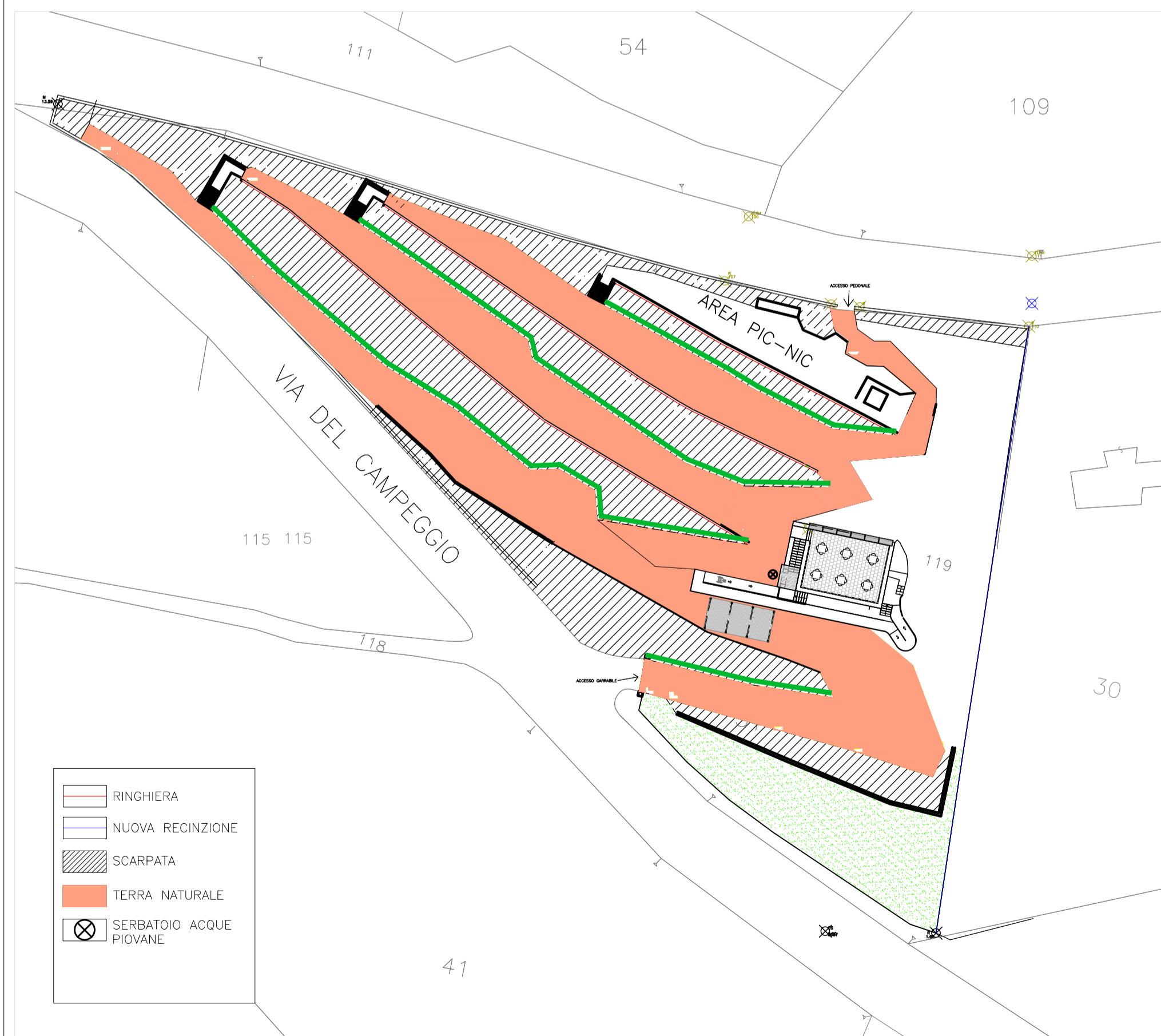

- RINGHIERA
- NUOVA RECINZIONE
- SCARPATA
- TERRA NATURALE
- SERBATOIO ACQUE PIOVANE

VARIANTE AL PROGETTO

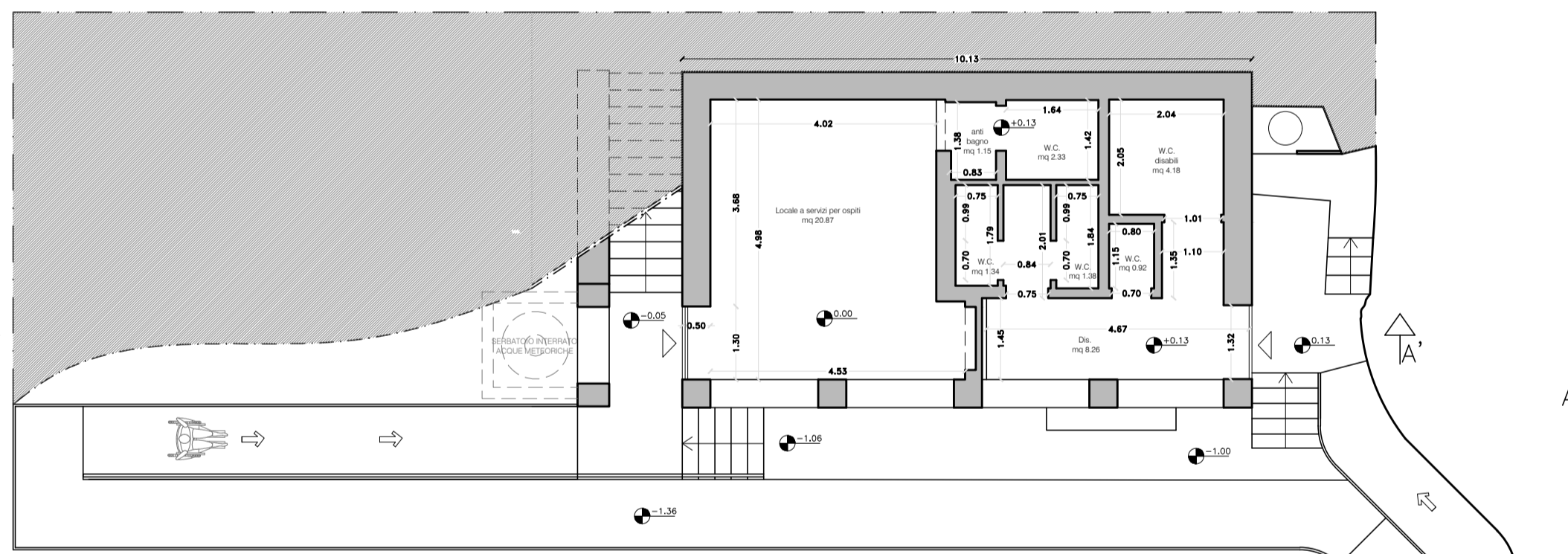

PIANTA

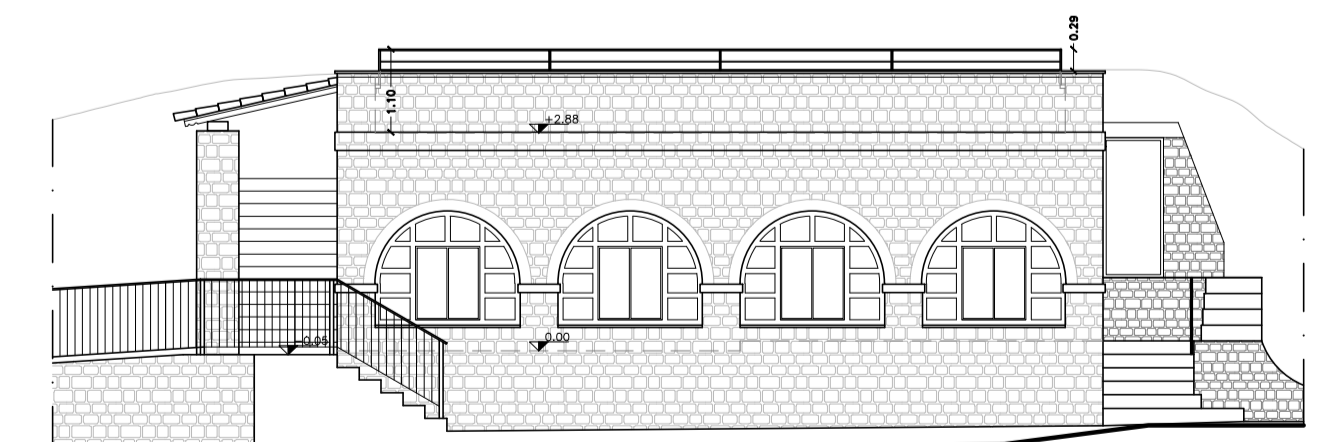

PROSPETTO PRINCIPALE

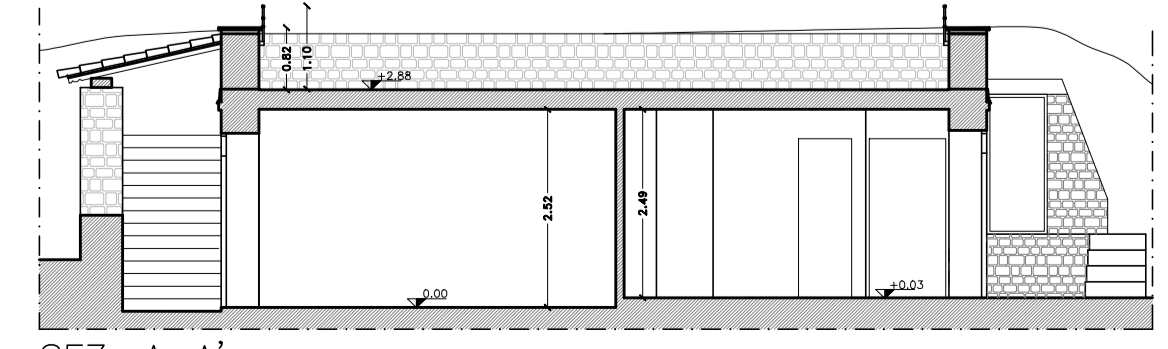

SEZ. A-A'

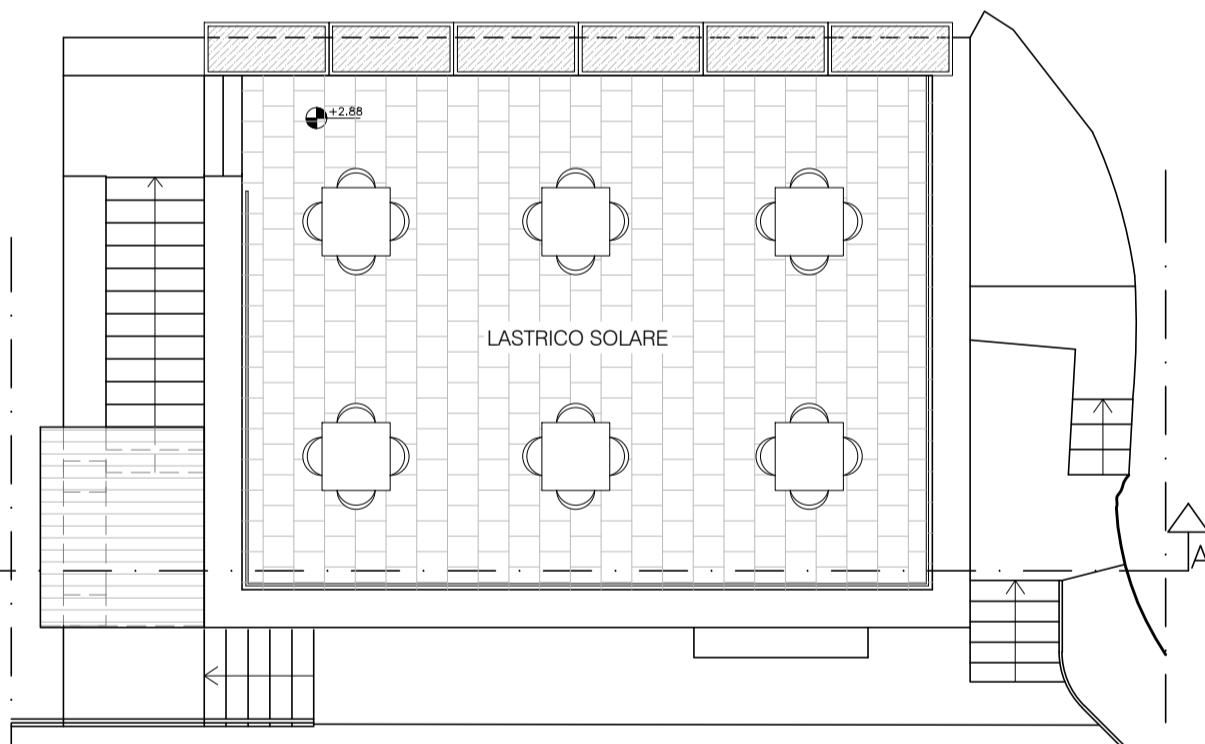

LIVELLO COPERTURA

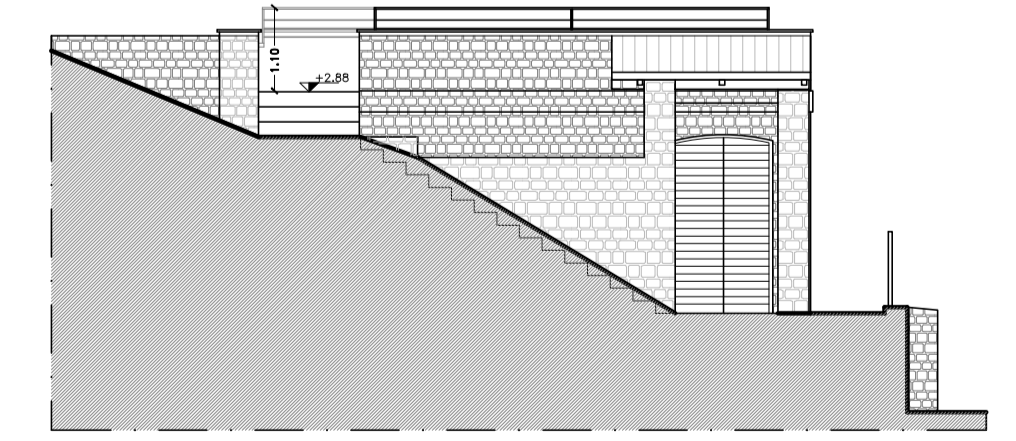

PROSPETTO SINISTRO

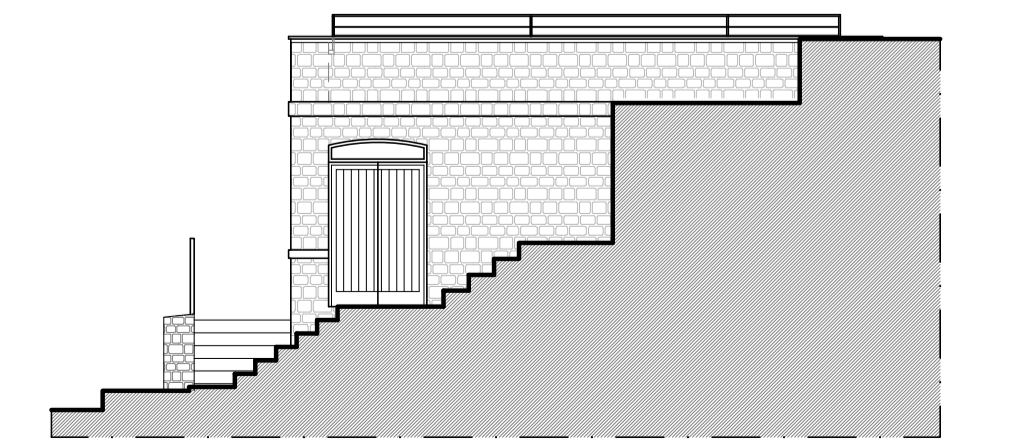

PROSPETTO DESTRO